

Front Elevation

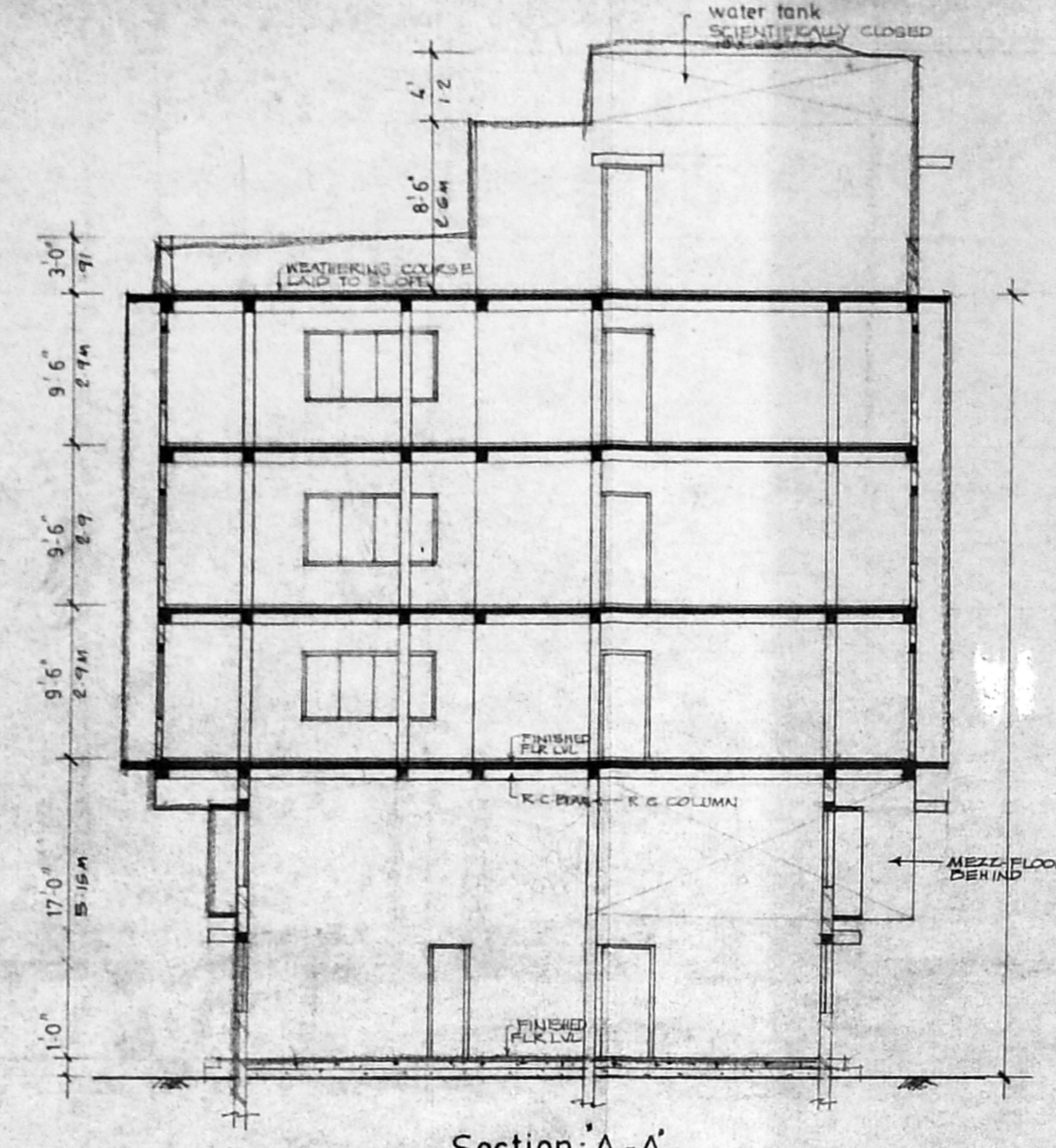

Section A-A

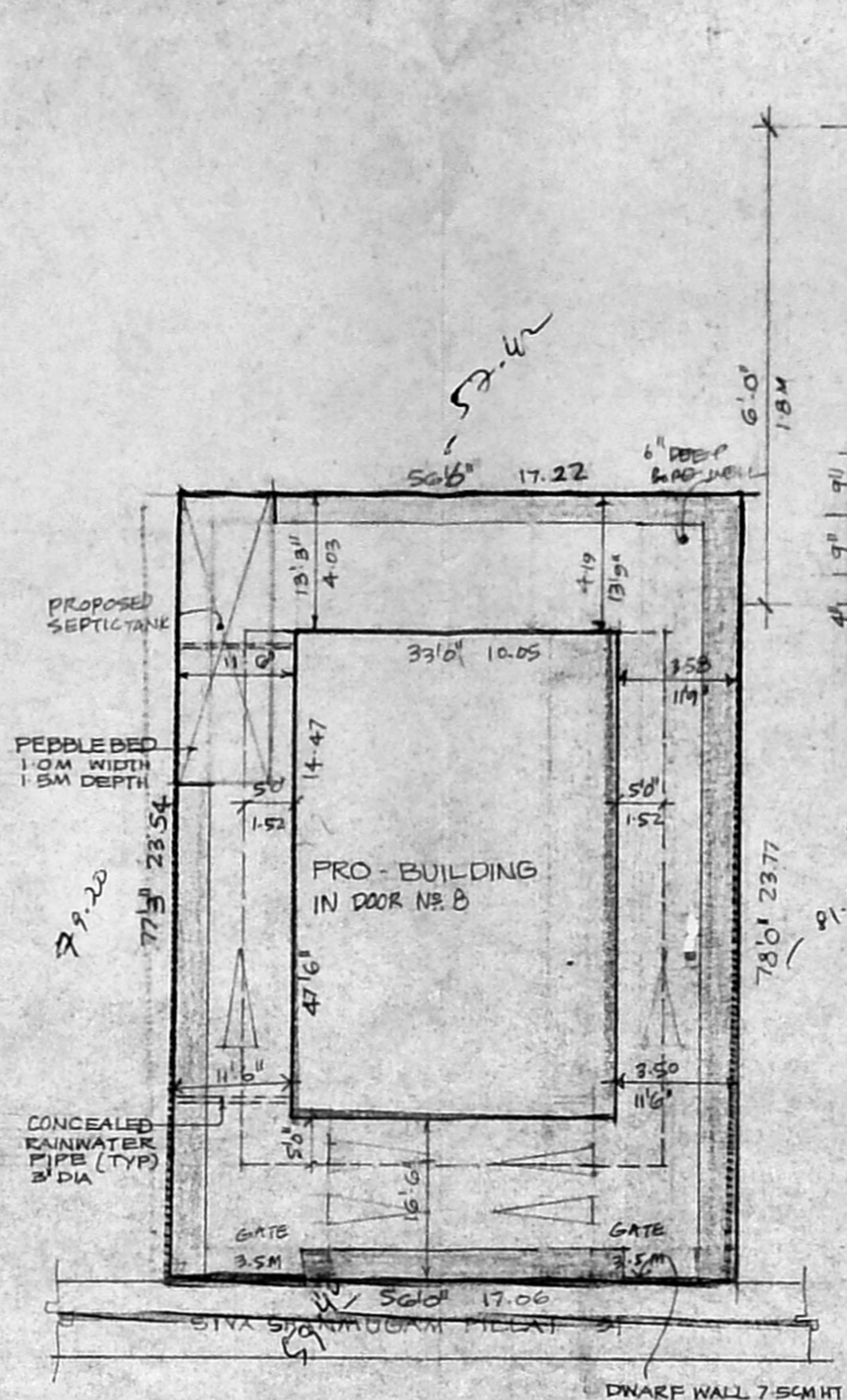

Rainwater Conservation Plan

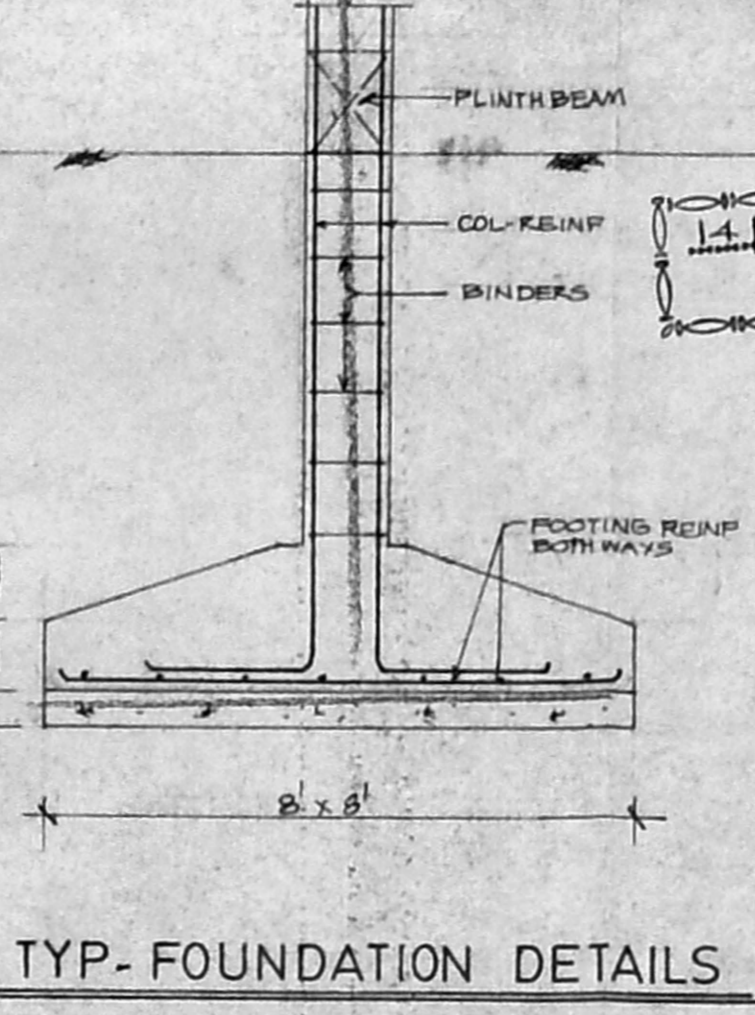

TYP-FOUNDATION DETAILS

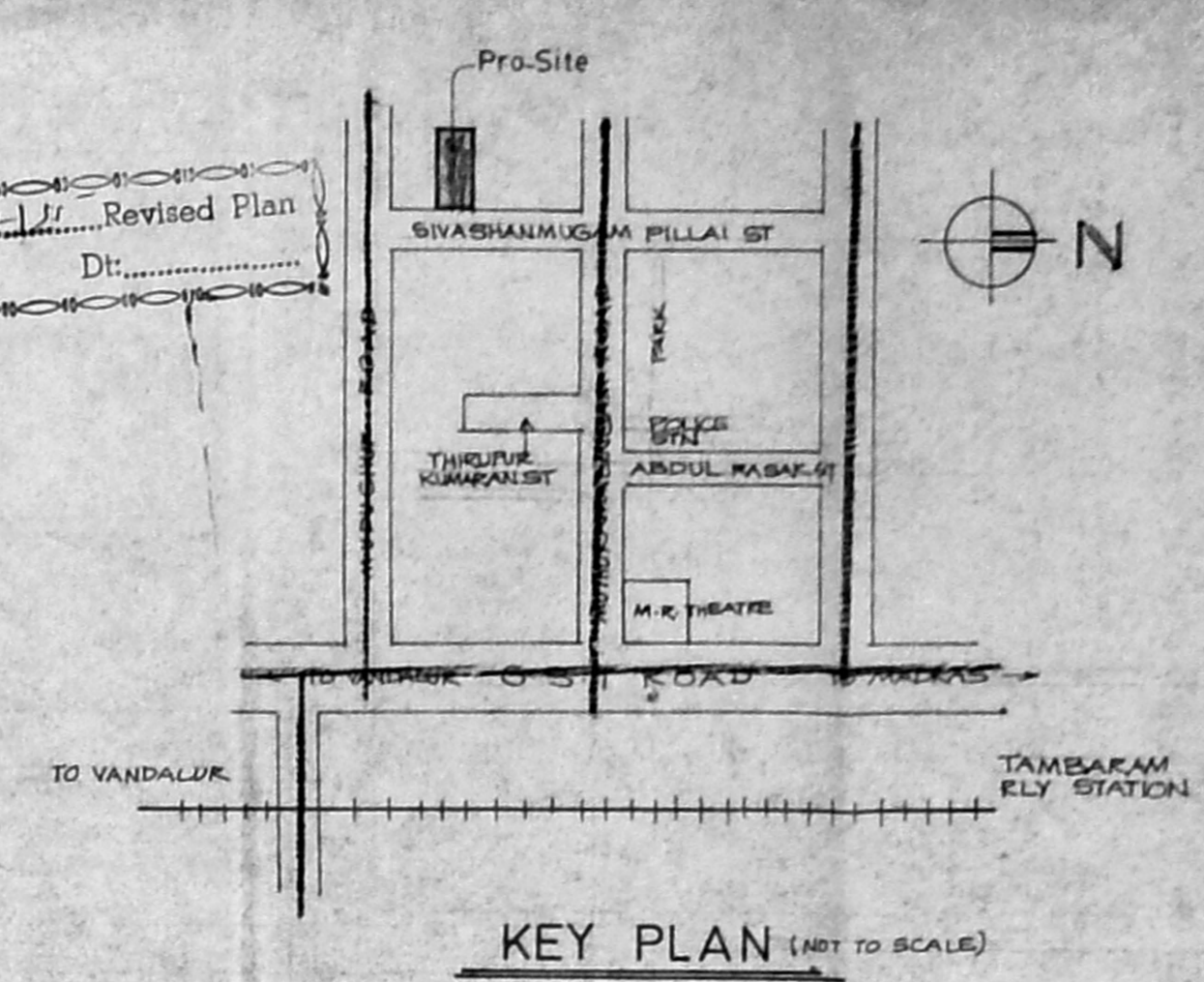

KEY PLAN (NOT TO SCALE)

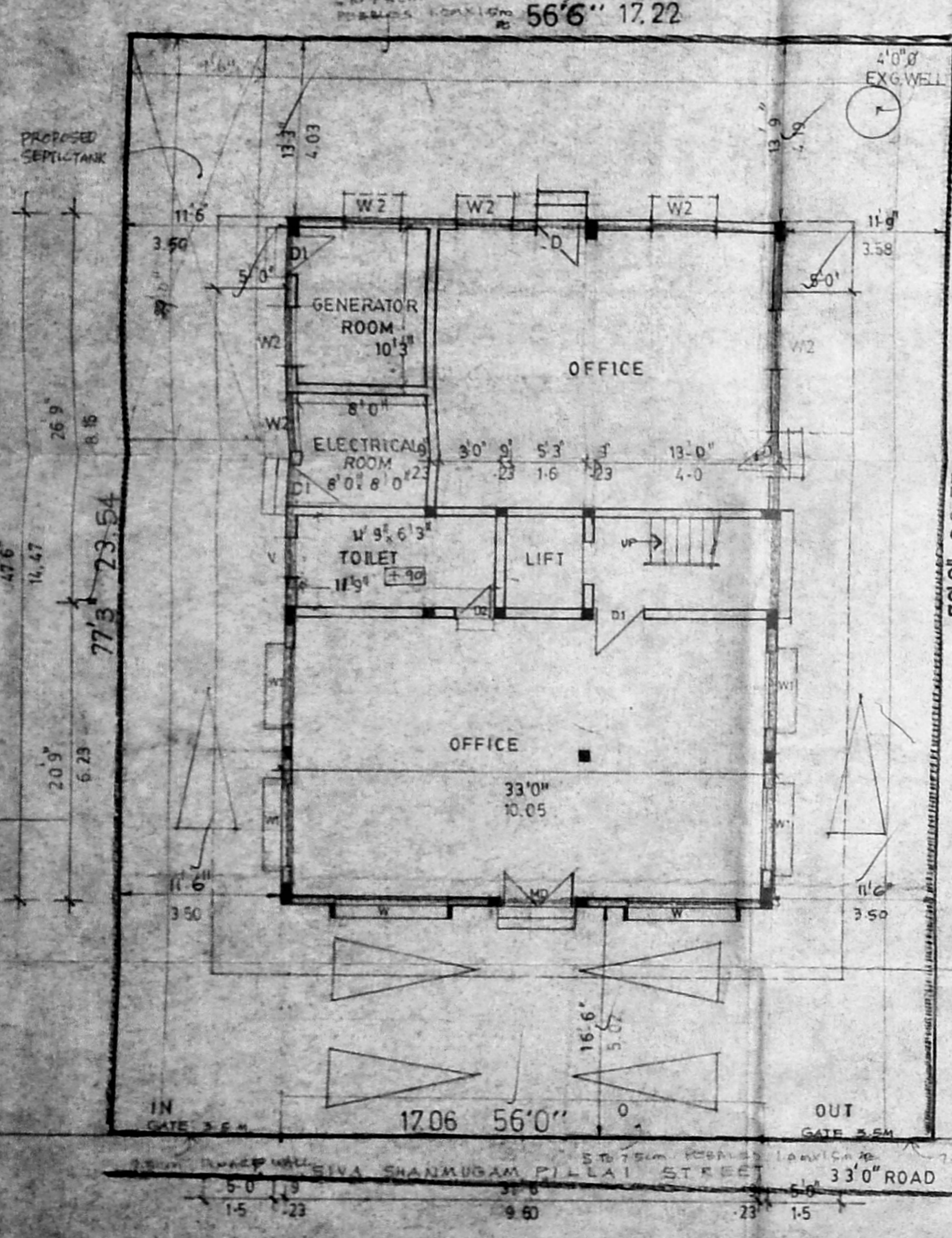

SITE CUM GROUND FLOOR PLAN

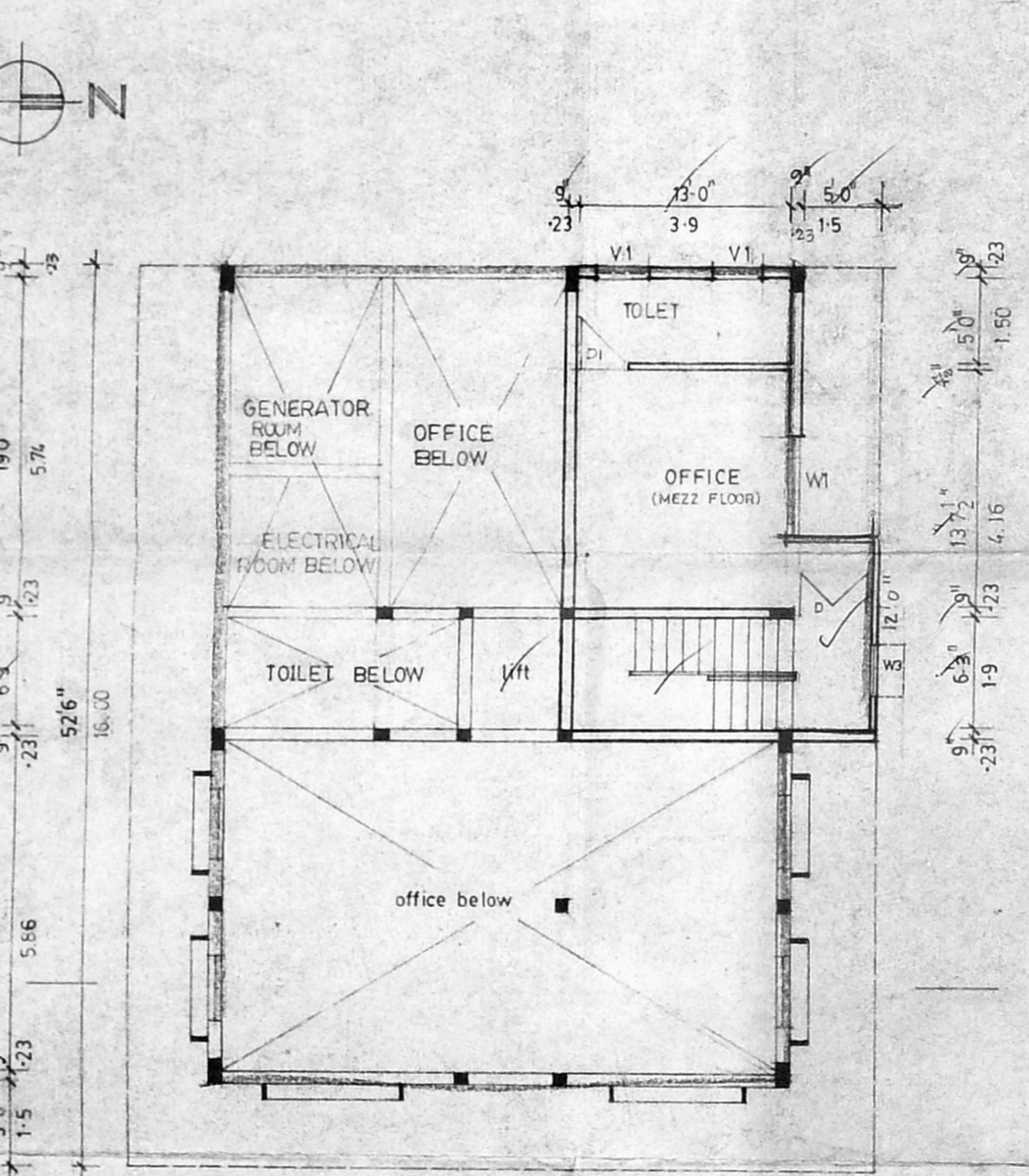

MEZZANINE FLOOR PLAN

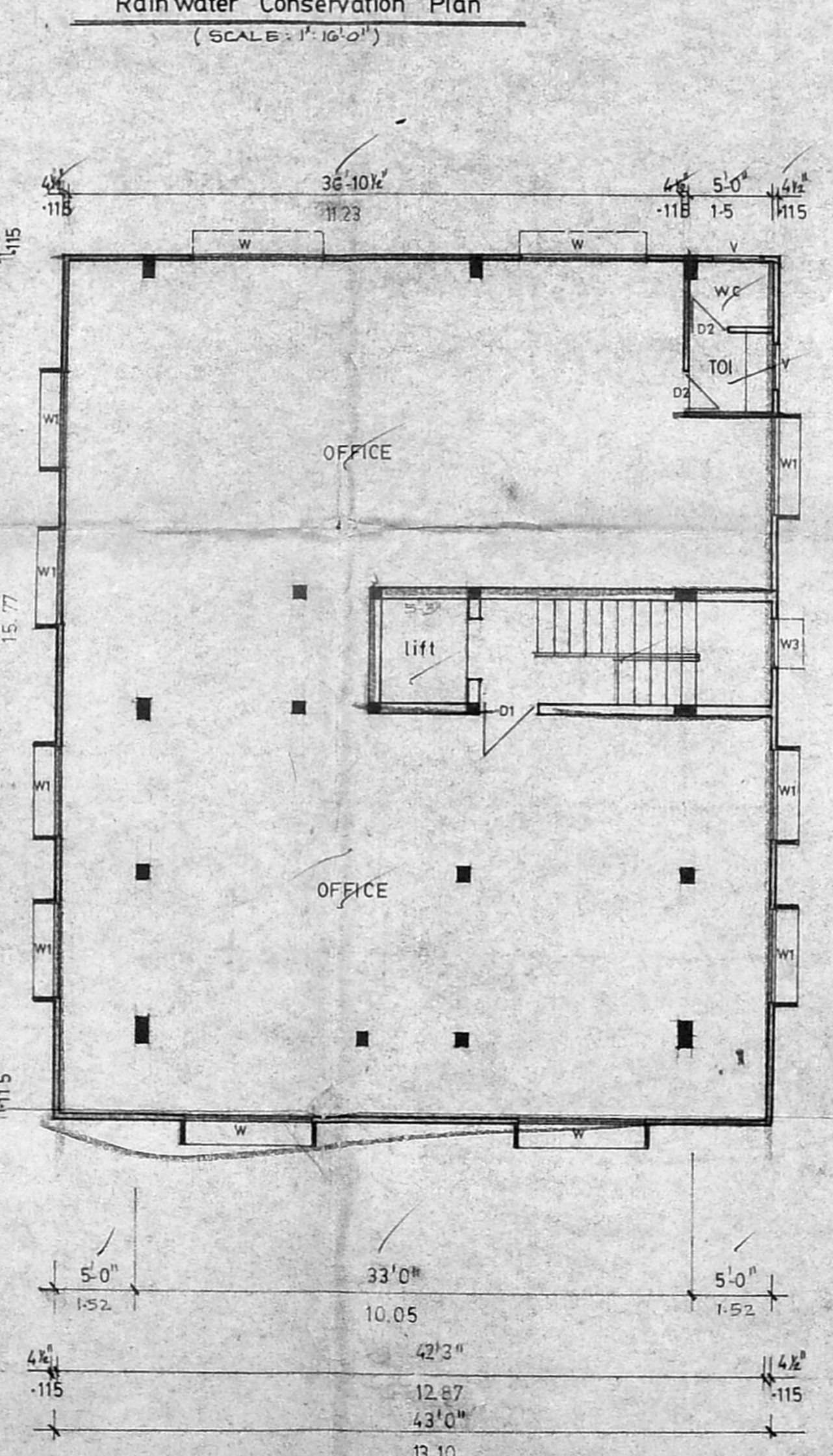

TYPICAL FLOOR PLAN (1<sup>st</sup>, 2<sup>nd</sup>, 3<sup>rd</sup> floor)

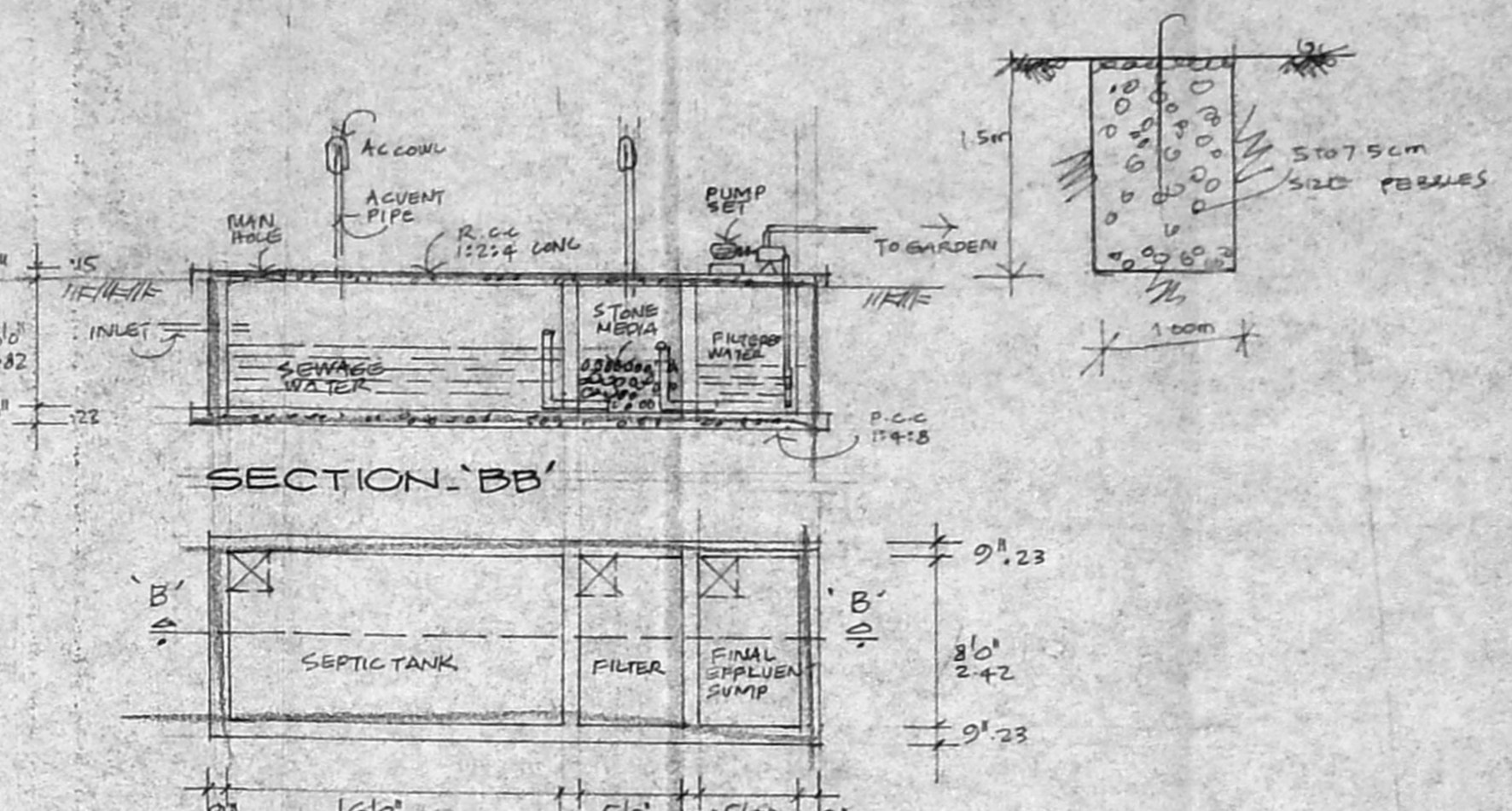

PLAN OF SEPTIC TANK WITH UP FLOW FILTERS

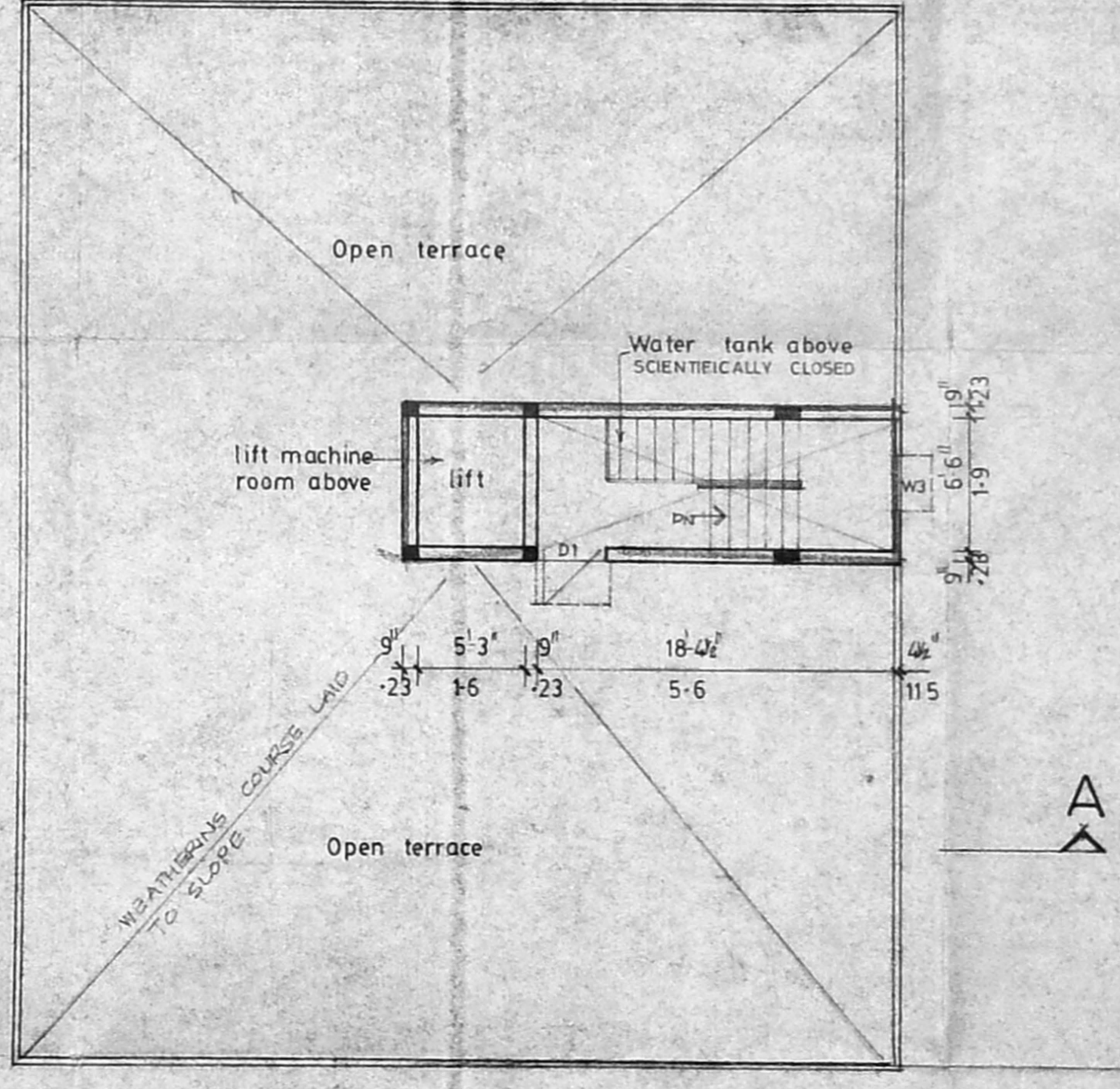

TERRACE FLOOR PLAN

Schedule of joinery

MD	6'0" x 7'0" MAIN DOOR	01
D	3'3" x 7'0" DOOR	
DI	3'0" x 7'0" DOOR	
W	3'0" x 7'0" WINDOW	1
N1	6'0" x 10'0" WINDOW	1
N2	4'0" x 10'0" WINDOW	1
N3	3'0" x 10'0" WINDOW	1
V1	3'0" x 2'0" VENTILATOR	1

Area Statement

Plot Area AS PER SITE	405.8
Ground Floor	87.40
Mezzanine Floor	42.86
First Floor	209.80
Second Floor	209.80
Third Floor	209.80
TOT PLINTH AREA	759.46
COVERAGE 47%	
F.S.I. 1.07	
CARPARKING - 6 NOS.	

Colour index

PROPOSED	
ROAD	
BOUNDRY	

PROPOSED COMMERCIAL BUILDING IN Door No-8, S. No: 326/1, PLOT No:133 AT SIVASHANMUGAM PILLAI STREET TAMBRAM, MADRAS.

SCALE: 1:100 DATE:                     

OWNER'S SIGNATURE

*S. Durairam*  
 S. DURAIRAM  
 B. Arch., M. Arch., P. E. S. I. I., Arch.  
 Chartered Architect, and Industrial Consultant  
 Registered Professional Engineer  
 14, 'S. K. Nagar' Kilpauk Garden Colony Bldg.  
 Madras-600 006, Tel. No: 62263. Off: 62264.